SOCIAL DANCES AND MEDIA

FROM THE STREETS TO ONLINE COMMUNITIES

We are in a globalized world

The internet has opened the door to a path of different relationships with connections that go beyond physical place

And dance has evolved too

Steps become more complicated and stylish. They also represent the needs of the social context nowadays

What reminds true is...

Simple. We are social creatures, we have needs of belonging and expressing with each other, **dance** is one of the oldest ways to express it

The streets and hip-hop

Through dance and music a whole community was created, in which people started to express themself with art instead of violence, uniting them

Tik Tok, Instagram, and its community

Very much like that, people in the internet started to find each other and quickly develop new mixes, steps and styles every day

An international community

Most social dances were created on the streets but with technology, we connect with each other from anywhere at any time. Creating a multicultural and more deep form of art to share with the world

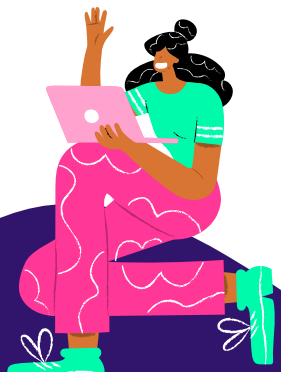

BY ANA C. GONZALEZ RUIZ

BIBLIOGRAPHY

Merriam-Webster Dictionary. (2022). Merriam-Webster.com. https://www.merriam-webster.com/dictionary/social%20dance

Dum, S. (2016). *Hip-hop Evolution* [documentary, series]. Netflix

Dancing and the Brain. (2022). Harvard.edu. https://hms.harvard.edu/news-events/publications-archive/brain/dancing-brain#:~:text=Other%20studies%20show%20that%20dance,term%20memory%2C%20and%20spatial%20recognition.

Chu, J. (2022). In the Internet age, dance evolves. Ted.com; TED Talks. https://www.ted.com/talks/the_lxd_in_the_internet_age_dance_evolves

Desmond, J. (2013). Meaning in Motion: New Cultural Studies of Dance. Google Books. https://books.google.es/books?hl=es&lr=&id=2fDJtHOuAhAC&oi=fnd&pg=PP9&dq=why+does+social+dances+exist&ots=mZPZsVqxMm&sig=8AxdmSbnVENrYBUpDV2LhE3BIi4&redir_esc=y#v=onepage&q=why%20does%20social%20dances%20exist&f=false

Why people use social media: a uses and gratifications approach | Emerald Insight. (2013). Qualitative Market Research: An International Journal. https://doi.org/10.1108\/qmr

Arantxa Vizcaíno-Verdú, & Abidin, C. (2022). Music Challenge Memes on TikTok: Understanding In-Group Storytelling Videos. International Journal of Communication, 16(0), 26. https://ijoc.org/index.php/ijoc/article/view/18141/3680

BY ANA C. GONZALEZ RUIZ